

Prince Central

以上單位訂價圖由28HSE製作

製作日期：2021年03月08日

資料來源：新盤網頁(Prince Central)

D		訂價	即供價 (-0.085)
1房連套房 345'			
16	\$12,576,000	\$11,507,040	@\$36,452 @ \$33,354
15	\$12,476,000	\$11,415,540	@\$36,162 @ \$33,089
12	\$12,293,000	\$11,248,095	@\$35,632 @ \$32,603
11	\$12,040,000	\$11,016,600	@\$34,899 @ \$31,932
10	\$11,981,000	\$10,962,615	@\$34,728 @ \$31,776
9	\$11,910,000	\$10,897,650	@\$34,522 @ \$31,587
8	\$11,910,000	\$10,897,650	@\$34,522 @ \$31,587
7	\$11,839,000	\$10,832,685	@\$34,316 @ \$31,399
6	\$11,764,000	\$10,764,060	@\$34,099 @ \$31,200
5	\$11,740,000	\$10,742,100	@\$34,029 @ \$31,137

E		訂價	即供價 (-0.085)
開放式 251'254'			
12	\$9,411,000	\$8,611,065	@\$37,051 @ \$33,902
11	\$8,987,000	\$8,223,105	@\$35,805 @ \$32,761
10	\$8,901,000	\$8,144,415	@\$35,462 @ \$32,448
9	\$8,798,000	\$8,050,170	@\$35,052 @ \$32,072
8	\$8,798,000	\$8,050,170	@\$35,052 @ \$32,072
7	\$8,583,000	\$7,853,445	@\$34,195 @ \$31,289
6	\$8,466,000	\$7,746,390	@\$33,729 @ \$30,862
5	\$8,291,000	\$7,586,265	@\$33,032 @ \$30,224
3	\$8,173,000	\$7,478,295	@\$32,562 @ \$29,794

C		訂價	即供價 (-0.085)
1房連套房 303'			
10	\$10,542,000	\$9,645,930	@\$34,792 @ \$31,835
9	\$10,502,000	\$9,609,330	@\$34,660 @ \$31,714
8	\$10,502,000	\$9,609,330	@\$34,660 @ \$31,714
7	\$10,423,000	\$9,537,045	@\$34,399 @ \$31,475
6	\$10,388,000	\$9,505,020	@\$34,284 @ \$31,370
5	\$10,353,000	\$9,472,995	@\$34,168 @ \$31,264

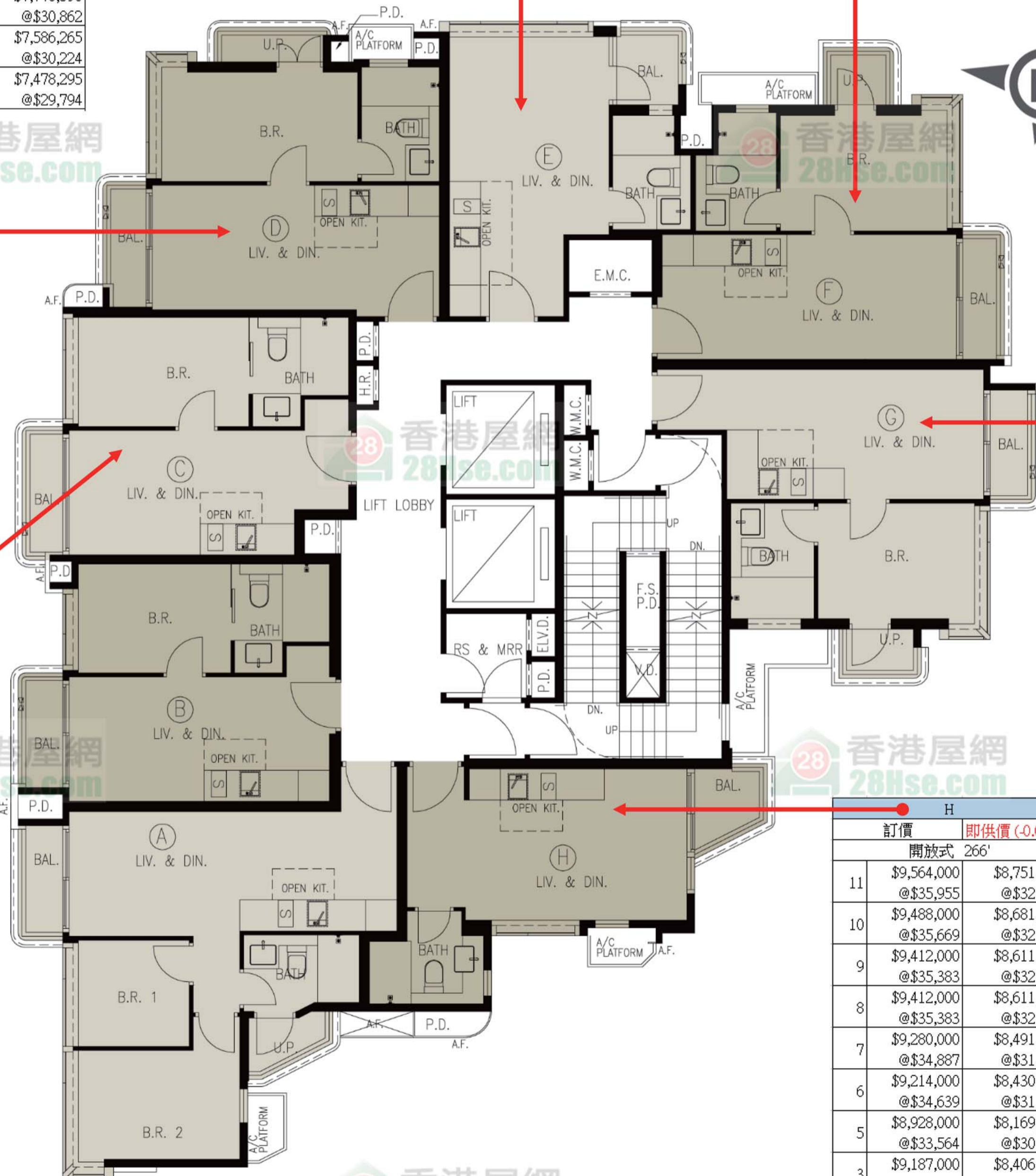

F		訂價	即供價 (-0.085)
1房連套房 338'			
11	\$12,139,000	\$11,107,185	@\$35,914 @ \$32,861
10	\$12,043,000	\$11,019,345	@\$35,630 @ \$32,602
9	\$12,008,000	\$10,987,320	@\$35,527 @ \$32,507
8	\$12,008,000	\$10,987,320	@\$35,527 @ \$32,507
7	\$11,936,000	\$10,921,440	@\$35,314 @ \$32,312
6	\$11,900,000	\$10,888,500	@\$35,207 @ \$32,214
5	\$11,648,000	\$10,657,920	@\$34,462 @ \$31,532
3	\$11,496,000	\$10,518,840	@\$34,012 @ \$31,121

G		訂價	即供價 (-0.085)
1房連套房 266'/344'			
12	\$9,734,000	\$8,906,610	@\$36,594 @ \$33,483
11	\$12,263,000	\$11,220,645	@\$35,648 @ \$32,618
10	\$12,165,000	\$11,130,975	@\$35,363 @ \$32,357
9	\$12,130,000	\$11,098,950	@\$35,262 @ \$32,264
8	\$12,130,000	\$11,098,950	@\$35,262 @ \$32,264
7	\$12,056,000	\$11,031,240	@\$35,047 @ \$32,068
6	\$12,020,000	\$10,998,300	@\$34,942 @ \$31,972
5	\$11,764,000	\$10,764,060	@\$34,198 @ \$31,291
3	\$11,610,000	\$10,623,150	@\$33,750 @ \$30,881

H		訂價	即供價 (-0.085)
開放式 266'			
11	\$9,564,000	\$8,751,060	@\$35,955 @ \$32,899
10	\$9,488,000	\$8,681,520	@\$35,669 @ \$32,637
9	\$9,412,000	\$8,611,980	@\$35,383 @ \$32,376
8	\$9,412,000	\$8,611,980	@\$35,383 @ \$32,376
7	\$9,280,000	\$8,491,200	@\$34,887 @ \$31,922
6	\$9,214,000	\$8,430,810	@\$34,639 @ \$31,695
5	\$8,928,000	\$8,169,120	@\$33,564 @ \$30,711
3	\$9,187,000	\$8,406,105	@\$34,538 @ \$31,602

以上的物業資料只供參考，一切以發展商最新公布為準，如有任何資料錯漏本網頁不會承擔任何責任。